Mordlock C.F. Section 4B Non Conformist

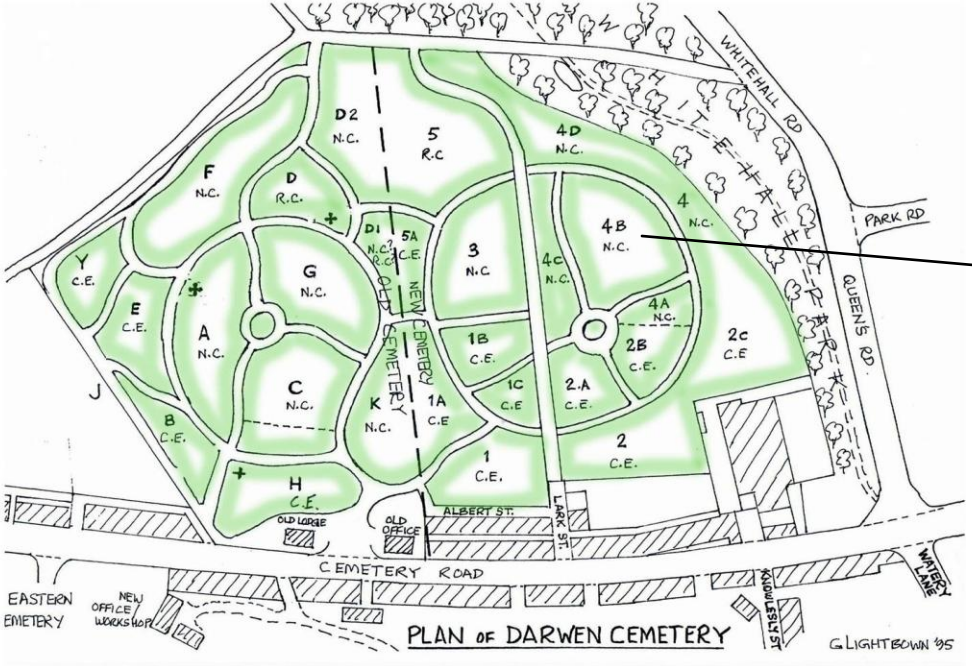

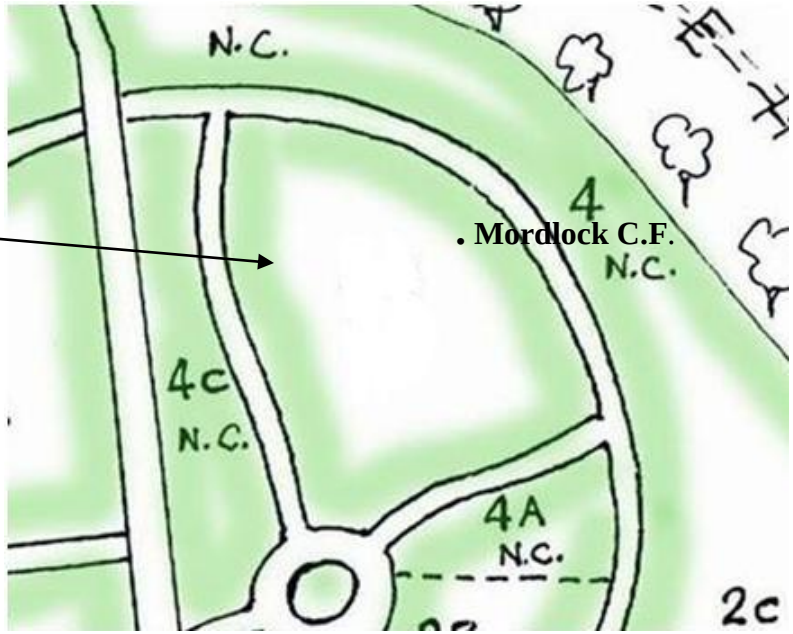

Name:	MORDLOCK
Initials:	C F
Nationality:	United Kingdom
Rank:	Private
Regiment/Service:	Welsh Regiment
Unit Text:	2nd/7th Bn.
Age:	29
Date of Death:	15/05/1917
Service No:	291259
Additional information:	Husband of Mary Alice Mordlock, of 472, Bolton Rd., Darwen.
Casualty Type:	Commonwealth War Dead
Grave/Memorial Reference:	Section 4B. 1036.

Headstone made from Stancliffe Stone

Adopted by
Whitehall Scout Group