Bentley H. Section 2 Church of England

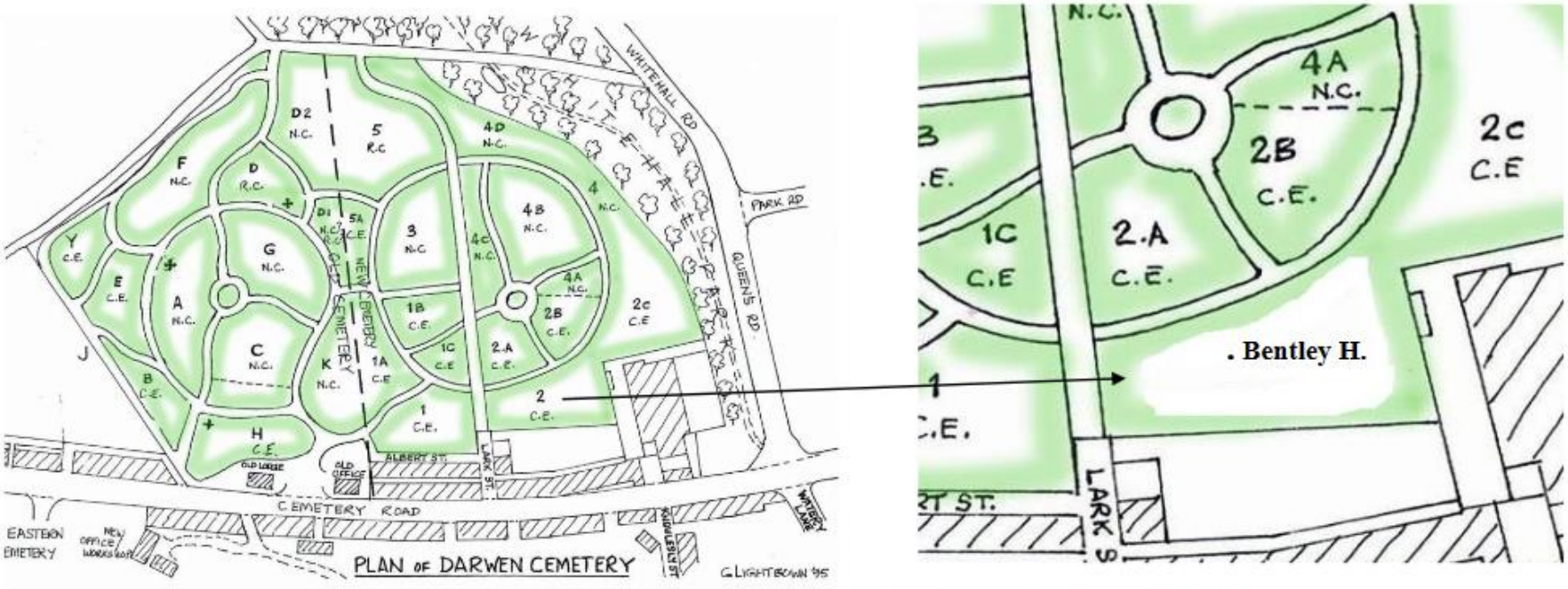

Name:	BENTLEY
Initials:	H
Nationality:	United Kingdom
Rank:	Private
Regiment/Service:	East Lancashire Regiment
Age:	24
Date of Death:	31/10/1918
Service No:	200093
Additional information:	Husband of Florence Bentley, of 19, Nugget St., Oldham.
Casualty Type:	Commonwealth War Dead
Grave/Memorial Reference:	Section 2. 743.
Cemetery:	DARWEN CEMETERY

Headstone made from Stancliffe Stone

Adopted by